

THIS DRAWING IS UNPUBLISHED. RELEASED FOR PUBLICATION
 © COPYRIGHT BY TYCO ELECTRONICS CORPORATION. ALL RIGHTS RESERVED.

LOC	DIST	REVISIONS			
P	LTR	DESCRIPTION	DATE	DWN	APVD
AF	50	P	REVISED PER ECR-10-009921	12MAY10	HMR GP

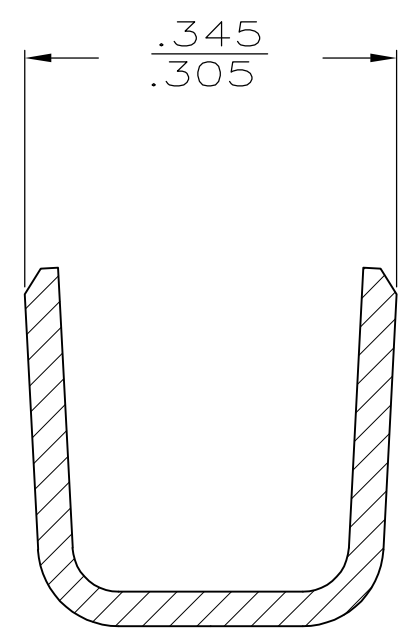
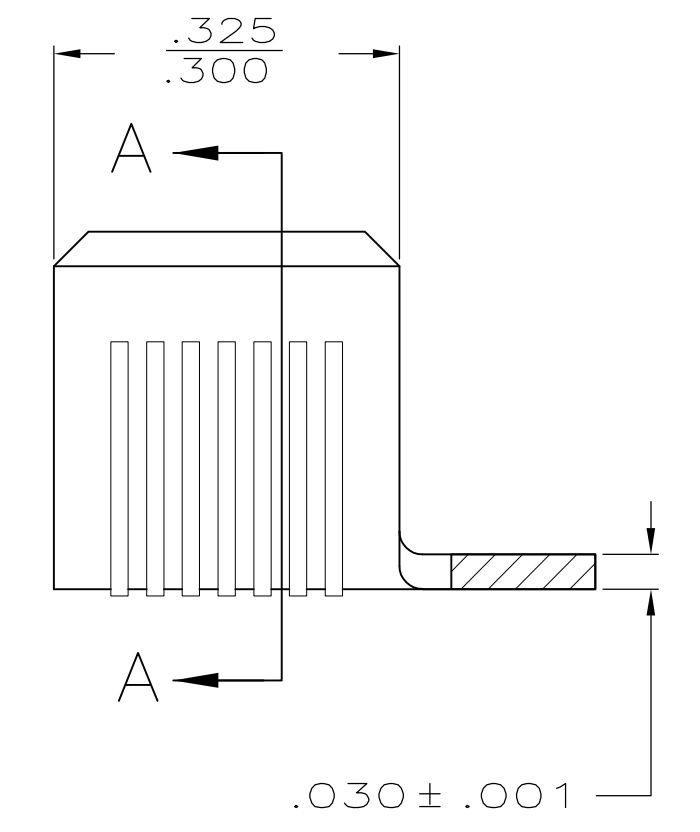
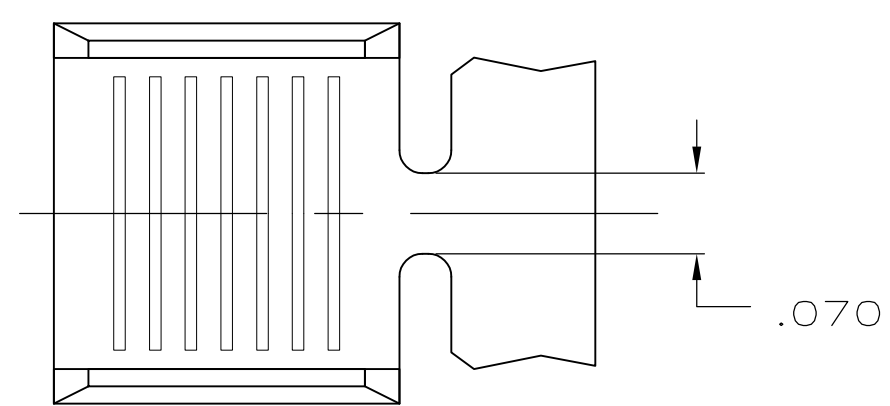

SECTION A-A

- CONTINUOUS STRIP ON REEL.
- WIRE SIZE IS 14000-30000 CMA.
 CRIMP WIDTH: .280, F TYPE
 CRIMP HEIGHT: ±.002 = (TOTAL CMA + 41,000) / 395,000
 CRIMP WIDTH: .300, F TYPE
 CRIMP HEIGHT ±.002 = (TOTAL CMA + 42,500) / 420,500
 FOR APPLICATOR INFORMATION CALL: 1-800-722-1111
 FOR PRODUCT INFORMATION CALL: 1-800-522-6752
-
- WIRE RANGE FOR NEW APPLICATIONS: 14,000-30,000 CMA
 (WIRE RANGE APPROVED FOR APPLICATIONS IMPLEMENTED
 PRIOR TO 2005: 10,000-33,000 CMA).

.000080 MIN TIN	62754-2
-	62754-1
FINISH	PART NUMBER

THIS DRAWING IS A CONTROLLED DOCUMENT.		DWN PHILLIP M FORTNEY 24/JAN/97	Tyco Electronics Corporation Harrisburg, PA 17105-3608													
DIMENSIONS: INCHES		CHK JEFF R RUTH 24/JAN/97	NAME													
TOLERANCES UNLESS OTHERWISE SPECIFIED:		APVD DENNIS SCHWENK 24/JAN/97	SPLICE													
<table border="0"> <tr><td>0 PLC</td><td>± -</td></tr> <tr><td>1 PLC</td><td>± -</td></tr> <tr><td>2 PLC</td><td>± .010</td></tr> <tr><td>3 PLC</td><td>± -</td></tr> <tr><td>4 PLC</td><td>± -</td></tr> <tr><td>ANGLES</td><td>± -</td></tr> </table>		0 PLC	± -	1 PLC	± -	2 PLC	± .010	3 PLC	± -	4 PLC	± -	ANGLES	± -	PRODUCT SPEC	SIZE	
0 PLC	± -															
1 PLC	± -															
2 PLC	± .010															
3 PLC	± -															
4 PLC	± -															
ANGLES	± -															
MATERIAL		APPLICATION SPEC	CAGE CODE	DRAWING NO												
082 BRASS		WEIGHT	A300779	C-62754												
FINISH		CUSTOMER DRAWING		RESTRICTED TO												
		SCALE 6:1		SHEET 1 OF 1												
				REV P												