used for: D-SUB

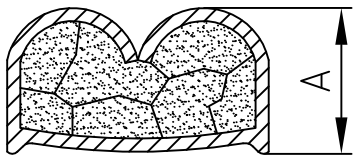


(b)

| Wire size AWG | Crimp height A |
|---|---|
| 28 | 0,61 - 0,76 |
| 26 | 0,66 - 0,81 |
| 24 | 0,66 - 0,86 |

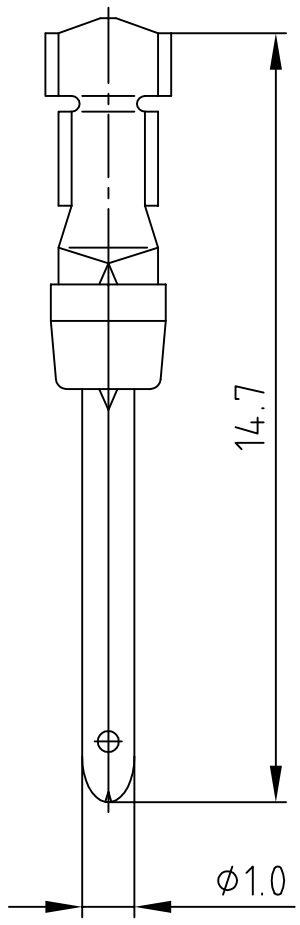


STRIPPING DIMENSIONS

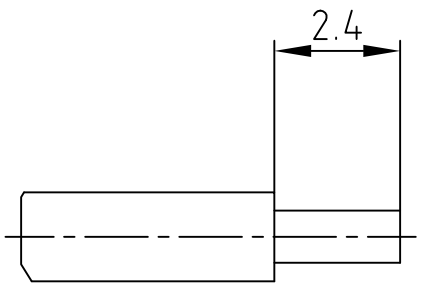


NOTES:

Material: Phosphor Bronze

(c) Finish: Gold Flash over Nickel in the Contact Area

Temperature Range: -55°C to +125°C

Rated Current: 5.0A

Contact Resistance: <= 10mOhm

Crimping: Use Crimp Tool 360X10079X

Directive 2002/95/EC RoHS compliant

THIS DRAWING MAY NOT BE COPIED OR REPRODUCED IN ANY WAY, AND MAY NOT BE PASSED ON TO A THIRD PARTY WITHOUT WRITTEN PERMISSION. OWNERSHIP AND COPYRIGHT OF CONEC GmbH

DO NOT ALTER CAD DRAWING BY HAND

| rev. | description | date | name |
|---|---|---|---|
| 1 x c | Ä 4116 | 26.09.2011 | Lehmen. |
| 1 x b | Ä 2197 | 01.04.2005 | HS |
| a | Original | | |

tolerance

dim. in mm

| | date | name |
|---|---|---|
| 2005 | | |
| drawn | 11.03. | Lehmenkühler |
| appd. | 11.03. | Mickenbecker |
| norm | | |
| d-old | | |

CONEC®

scale: 5:1

material: SEE NOTES

title: PLUG CONTACT CRIMP AWG 28-24

dwg no: 16K1A1341

DIN-A 4

sh: 1/1

part no: 161A13439X